

ACADEMIC CURRICULUM VITAE

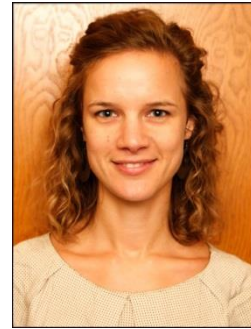

PERSONALIA

Full name Christina Einwögerer
Date & place of birth 13-08-1981, Vienna (Austria)
Nationality Austrian
Gender/Civil Status Female, two children
Address Weißgerberlande 12/7, 1030 Vienna (Austria)
Telephone +43 699 15206513
E-mail Christina.Einwoegerer@archpro.lbg.ac.at
Driving license B (full, clean)
Languages *German*: mother tongue; *English*: fluent; *French*: moderate

EDUCATION

12/2012 Mag. Phil. (MA) in Prehistory and Protohistory (University of Vienna),
succeeded with high distinction
Master Thesis: *Menschliche Skelette in frühbronzezeitlichen Siedlungsobjekten der Fundstelle Ziersdorf-Ortsumfahrung, NÖ – Eine archäologische und anthropologische Analyse*

2000-2012 Prehistory and Protohistory Studies at the University of Vienna

2004-2012 Selected courses in Anthropology (University of Vienna) with focus on the
Osteological Analysis of Human Skeletal Remains

08/2005 Short Course on Human Skeletal Palaeopathology (Biological Anthropology Centre, Department of Archaeological Sciences, University of Bradford, England)

2003-2004 International Visiting Student (Archaeology Department, Simon Fraser University, Vancouver, Canada)

1999 Matura (Gymnasium Franklinstraße 26, Vienna) *succeeded with high distinction*

1991-1999 Gymnasium Franklinstraße 26, Vienna (Latin, French)

WORK EXPERIENCE

- 11/2012-present Employment (50%) at the Ludwig Boltzmann Institute for Archaeological Prospection and Virtual Archaeology (Vienna, Austria)
Activities: Administration, Public Relations, Web Content Management, Event Management, Editorial Work, Assistance with Project development
- 2006-2013 Contract work (part-time) for the Forschungsgesellschaft Wiener Stadtarchäologie
Activities: archaeological and anthropological field work and consultancy, osteological analysis of human remains
- 2005-2011 Employment (25%) at the University of Vienna as Student Assistant to Prof. O.H. Urban (Department of Prehistory and Protohistory)
Activities: E-Learning content management, administrative tasks
- 08/2010 Member of the Voluntary Team of the “18th European Meeting of the Paleopathology Association” (Natural History Museum Vienna)
Activities: On-site registration, other administrative tasks
- 10/2007 Contract work at the Department of Anthropology (Natural History Museum Vienna)
Activities: statistical analysis of ‘Harris Lines’ in the postcranial skeletal remains of the protohistorical population Gars/Thunau
- 12/2004 Practical training at the Department of Anthropology (Natural History Museum Vienna)
Activities: osteological analysis of human remains from selected archaeological sites
- 10/2003-04/2004 Contract work at the Department of Archaeology of the Simon Fraser University (Vancouver, Canada)
Activities: Flotation and sorting of archaeobotanical material from archaeological sites in the Fraser River Valley
- 2001-2006 Archaeological scientific employment at various excavation projects in Austria (part-time, at least one month/year):
- “Willendorf” (Palaeolithic site, interdisciplinary research project –Hugo Obermaier Gesellschaft, Leakey Foundation, Max Planck Institute for Evolutionary Anthropology et al.)
Activities: archaeological excavation, digital documentation
-

- „Krems-Wachtberg“ (Palaeolithic site, ÖAW project)
Activities: archaeological excavation, artefact processing
 - „Pottenbrunn“ (Neolithic site, Archäologie-Service)
Activities: archaeological excavation, flotation of archaeobotanical samples
 - “Schwarzenbach-Burg” (Celtic site, FWF project)
Activities: archaeological excavation, artefact processing
 - “Schmerlingplatz-Parlamentsgarage/Wien” (Roman site, Forschungsgesellschaft Wiener Stadtarchäologie)
 - “Oberlaa-Wien” (Iron Age site, Forschungsgesellschaft Wiener Stadtarchäologie)
 - “Krems-Hundssteig” (Palaeolithic site, ÖAW project)
Activities: archaeological excavation, artefact processing, digital documentation
 - “Gars/Thunau” (Protohistoric site, ÖAW project)
Activities: archaeological excavation
 - “Roseldorf-Sandberg” (Celtic site, NHM-Vienna project)
Activities: archaeological excavation, artefact processing
-